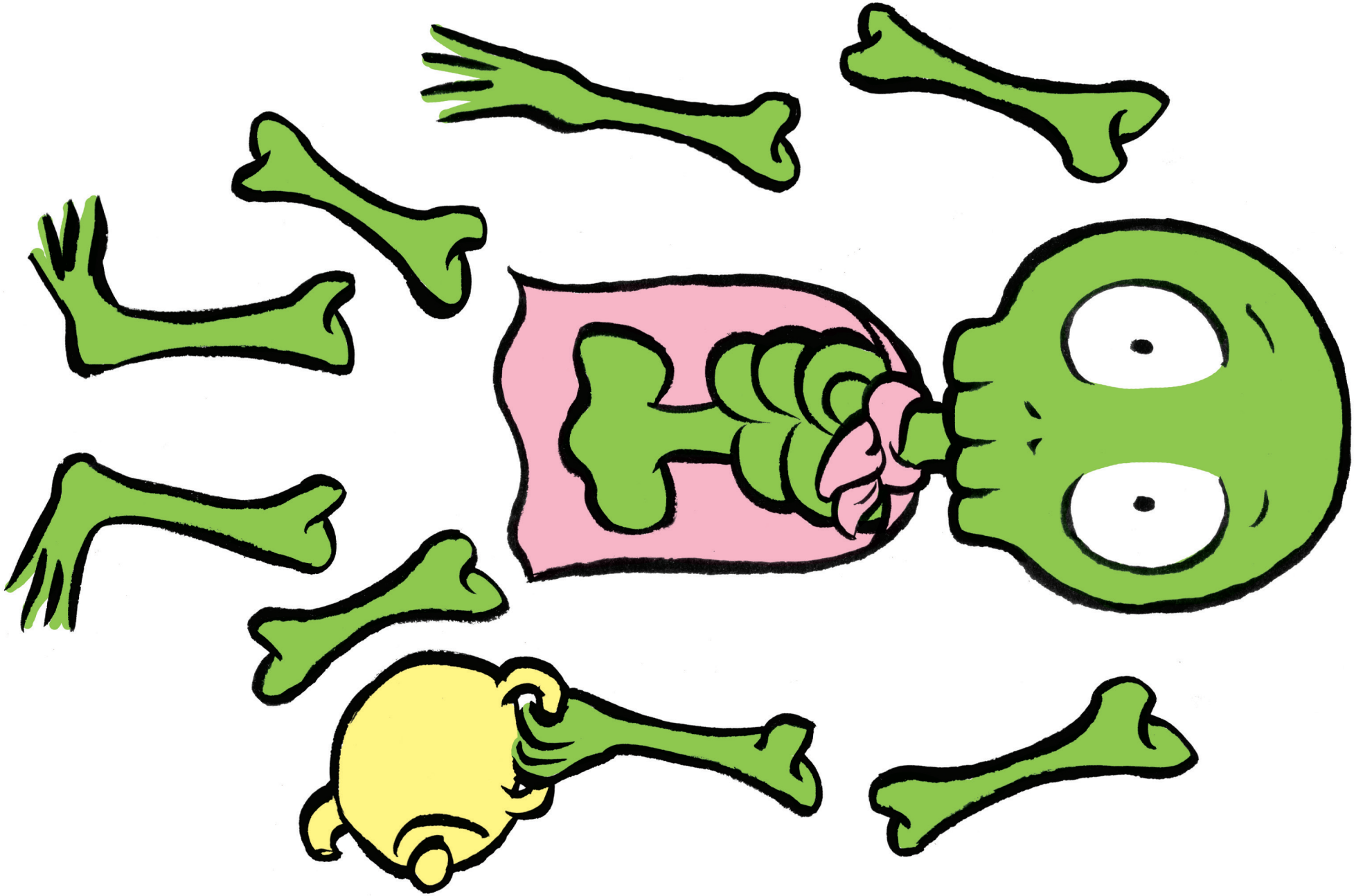© Adrien Albert, *Claude et Morino, l'école des loisirs.*